

# Innovian® Perioperative Care

In the perioperative environment, you need rapid access to anesthesia protocols across the acute point of care. Now you can have scheduling, Pre-Op, induction, Intra-Op and PACU information right at the tip of your fingers.



## GAIN RAPID ACCESS TO ANESTHESIA PROTOCOLS – ACROSS THE ACUTE POINT OF CARE

Innovian® Perioperative Care enhances and extends Dräger's market-leading OR/Anesthesia information management systems by adding Web-based capabilities. This comprehensive IT solution covers scheduling, Pre-Op, induction, Intra-Op and PACU, and is integrated with Dräger's ICU solution, Innovian Critical Care.

As a result, you gain access to patient-centric perioperative documentation and have a continuous, seamless flow of integrated information between the OR and the ICU.

Innovian's OR Scheduling Tool enables you to plan OR activities more efficiently, which can lead to fewer delays in the OR and increased patient throughput.

Medical experts estimate that electronic documentation can save up to 10 minutes of charting per patient, per hour. That's why Innovian Perioperative Care incorporates data from Pre-Op, Intra-Op and Post-Op and medical devices into a single

electronic anesthesia record that travels with the patient throughout the perioperative process. It helps to reduce the inefficiencies and inaccuracies of paper anesthesia records and documentation – helping you provide more informed and responsive care.

## SCHEDULING TOOL: STREAMLINES OR PLANNING

Use the Innovian Perioperative Care Scheduling Tool to streamline your OR planning processes. Select a patient from the waiting list and assign him or her to a specific procedure and afterwards to an operating room. Check the scheduling BoardView for a comprehensive overview of all planned OR activities. There's even an Emergency case function, which allows you to react to urgent cases which cannot be planned in advance.

## PRE-OP ASSESSMENT TOOL: ASSESSMENTS THAT INFORM

You can use the Innovian Perioperative Care Assessment Tool to create forms that include Pre-Op information as required by your facility – such as surgical history, allergy data, current tests and more. The assessments also include lab results

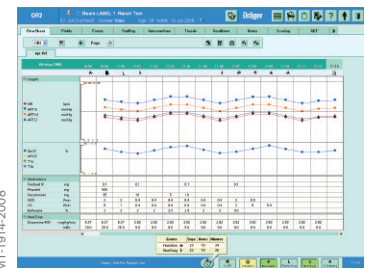

MT-1914-2008

### Flowsheet screen

Provides a comprehensive overview of the patient's progress and all information documented during the case/procedure.

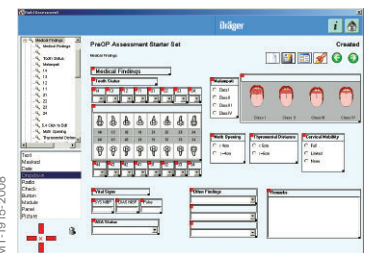

MT-1915-2008

### Exam screen

Offers the flexibility to customize assessment pages which are used during the preoperative assessment.

obtained directly via the HIS and provide anesthesiologists with the precise information they need for the anesthetic patient record.

#### **INTRA-OP: THE ANESTHETIC PROTOCOL, ELECTRONIC AND FOCUSED**

In the OR, anesthesiologists must always be one step ahead. The anesthetic record provides the official protocol of the operation, so timing is essential. Because many events or steps happen simultaneously during surgery, it is impossible for the anesthesiologist to document all information concurrently. The Intra-Op module helps the anesthesiologist in an extremely time-sensitive situation by automatically collecting vital parameters and calculating medication consumption. Pick lists for rapid documentation help to speed the process – without omitting essential information.

#### **POST-OP: PACU IS THE FIRST STEP TO RECOVERY**

In Post-Op or PACU settings, clinicians and nurses can remotely view Inter-Op cases in progress to better prepare for the patient's arrival. Automatic continuation of the Intra-Op protocol eliminates gaps and automatic data collection from medical devices saves time and fosters patient-centric care.

#### **CHOOSE A SOLUTION THAT SUPPORTS YOUR TEAM, WORKFLOWS, ENVIRONMENT AND BUDGET**

Open, modular and fully customizable, Innovian Perioperative Care is built to support workflow today – and optimize workflow tomorrow. You can implement the entire solution at once, or one module at a time. Because the solution is Web-based, you can deploy, configure and manage it centrally. The intuitive user interface

is consistent across modules, which minimizes the need for additional training and helps reduce the stress associated with covering multiple care areas.

#### **INTEGRATION AND IMPLEMENTATION**

To complete our offering, Dräger offers a broad portfolio of global solution services designed to help you make the most of your human and equipment resources.

**At Dräger, we know how to put technology to work for you.**



Innovian is a registered trademark of Dräger Medical.

#### **HEADQUARTERS**

Drägerwerk AG & Co. KGaA  
Moislinger Allee 53–55  
23558 Lübeck, Germany

[www.draeger.com](http://www.draeger.com)

#### **REGION EUROPE CENTRAL AND EUROPE NORTH**

Dräger Medical GmbH  
Moislinger Allee 53–55  
23558 Lübeck, Germany  
Tel +49 451 882 0  
Fax +49 451 882 2080  
[info@draeger.com](mailto:info@draeger.com)

#### **REGION EUROPE SOUTH**

Dräger Médical S.A.S.  
Parc de Haute  
Technologie d'Antony 2  
25, rue Georges Besse  
92182 Antony Cedex, France  
Tel +33 1 46 11 56 00  
Fax +33 1 40 96 97 20  
[d1mfr-contact@draeger.com](mailto:d1mfr-contact@draeger.com)

#### **REGION MIDDLE EAST, AFRICA, CENTRAL AND SOUTH AMERICA**

Dräger Medical GmbH  
Branch Office Dubai  
Dubai Healthcare City, P.O. Box 505108  
Dubai, United Arab Emirates  
Tel + 971 436 24 762  
Fax + 971 436 24 761  
[contactuae@draeger.com](mailto:contactuae@draeger.com)

#### **REGION ASIA / PACIFIC**

Dräger Medical  
South East Asia Pte Ltd  
25 International Business Park  
#04-27/29 German Centre  
Singapore 609916, Singapore  
Tel +65 6572 4388  
Fax +65 6572 4399  
[asia.pacific@draeger.com](mailto:asia.pacific@draeger.com)

#### **REGION NORTH AMERICA**

Dräger Medical, Inc.  
3135 Quarry Road  
Telford, PA 18969-1042, USA  
Tel +1 215 721 5400  
Toll-free +1 800 437 2437  
Fax +1 215 723 5935  
[info.usa@draeger.com](mailto:info.usa@draeger.com)

#### **Manufacturer:**

Dräger Medical Systems, Inc.  
Telford, PA 18969, USA  
The quality management system at Dräger Medical Systems, Inc. is certified according to ISO 13485, ISO 9001 and Annex II.3 of Directive 93/42/EEC (Medical devices).